

# How to check-in a Horse using the FEI HorseApp

チェックインの仕方

The FEI has requested that all FEI Horses are "checked-in"?

There has been a virus outbreak and we need to know the location of your Horse(?)

**Step 1:** To check-in your Horse, you must download and use the FEI HorseApp.

**Click here for all information related to the FEI HorseApp including the links to download the App.**  
([https://inside.fei.org/hub/it-services/mobile-apps/%20fei\\_horseapp](https://inside.fei.org/hub/it-services/mobile-apps/%20fei_horseapp))

**Step 2:** To see how to check-in your Horse on the FEI HorseApp, you can use the step-by-step guidelines below or watch the following video:

FEI How To Series - FEI HorseApp - Horse Check-in



*To note: click on 'Watch on YouTube' to open the video in full screen.*

Step-by-step process to check-in a Horse on the FEI HorseApp:

**Step 1:** Log in to the FEI HorseApp using your FEI ID number and password.

ホースアプリにログインする

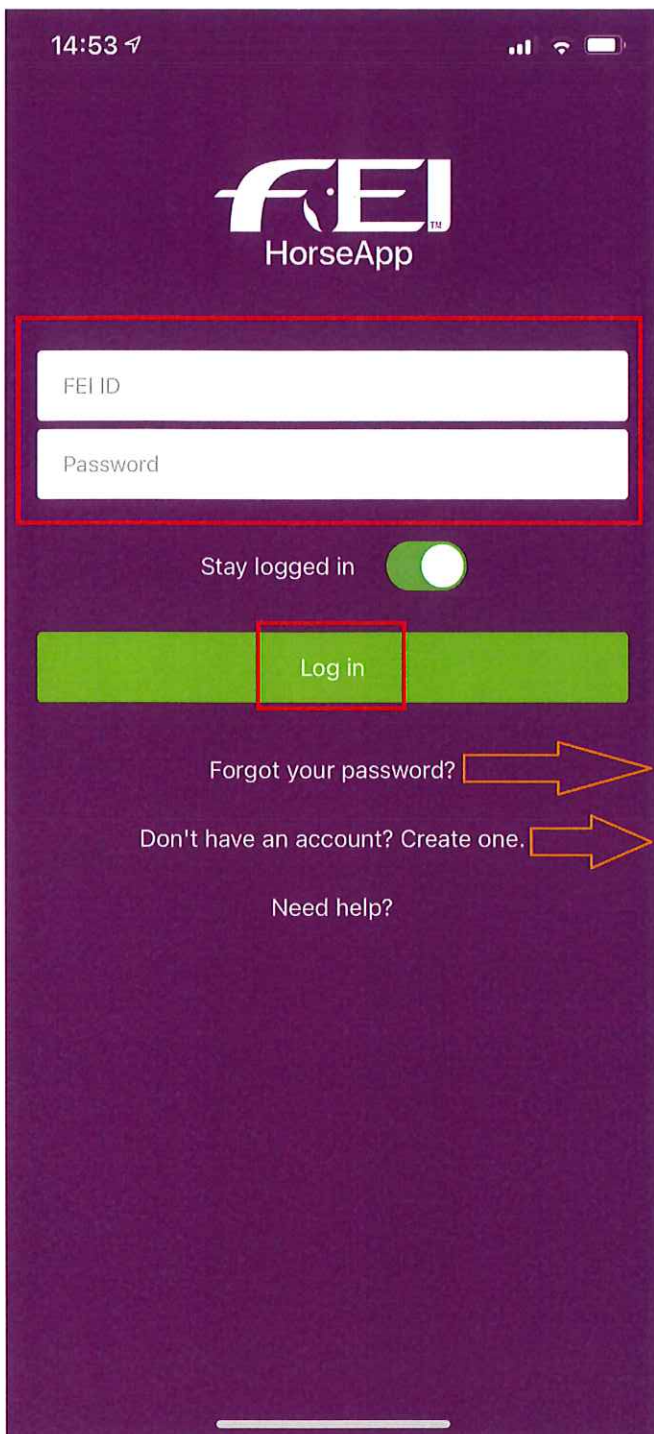

If you can't remember your password, click here to reset it

If you do not have a FEI ID number, or you have never activated your FEI account, click here and follow the relevant steps. You will receive an email to confirm the activation of your account.

Click here (<https://howto.fei.org/content/20/248/en/how-to-log-in-to-the-fei-horseapp.html>) to see how to log in to the FEI HorseApp if you have any issues.

**Step 2:** Search for your Horse in the **Advanced search** function using the Horse name or FEI ID number.

You can also **scan the barcode** of your FEI document or if you are associated with your Horse, click on **My Horses**.

Click here (<https://howto.fei.org/content/20/256/en/how-to-manage-my-horses-on-the-fei-horseapp.html>) to see how to manage your Horses on the FEI HorseApp.

馬名を探す

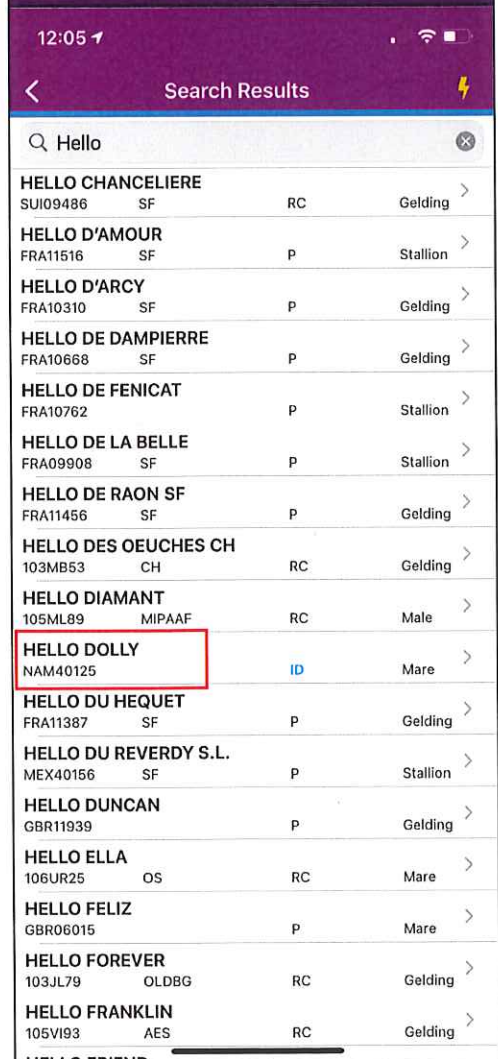
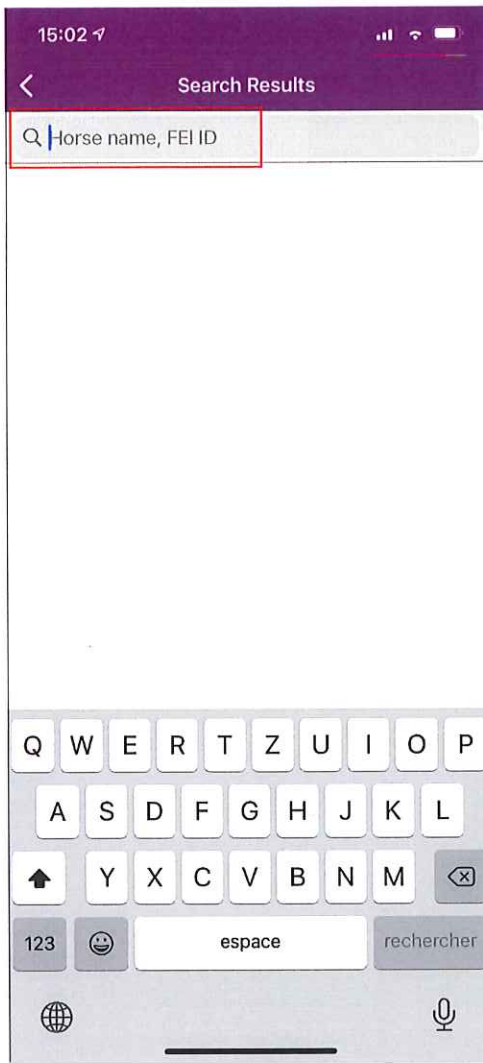
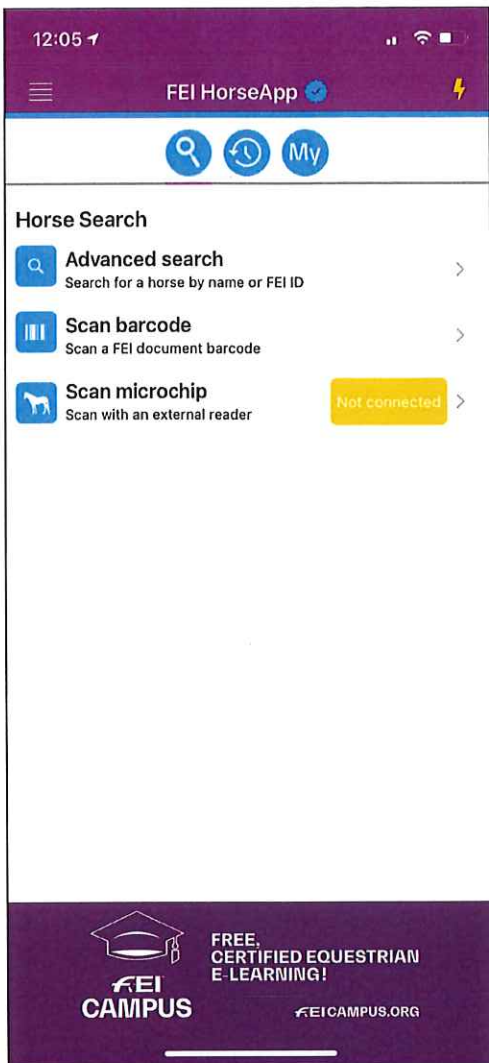

Once you have found your Horse, click on its name to open its profile.

**Step 3:** Check you are on the correct Horse and click on **Horse check-in**.

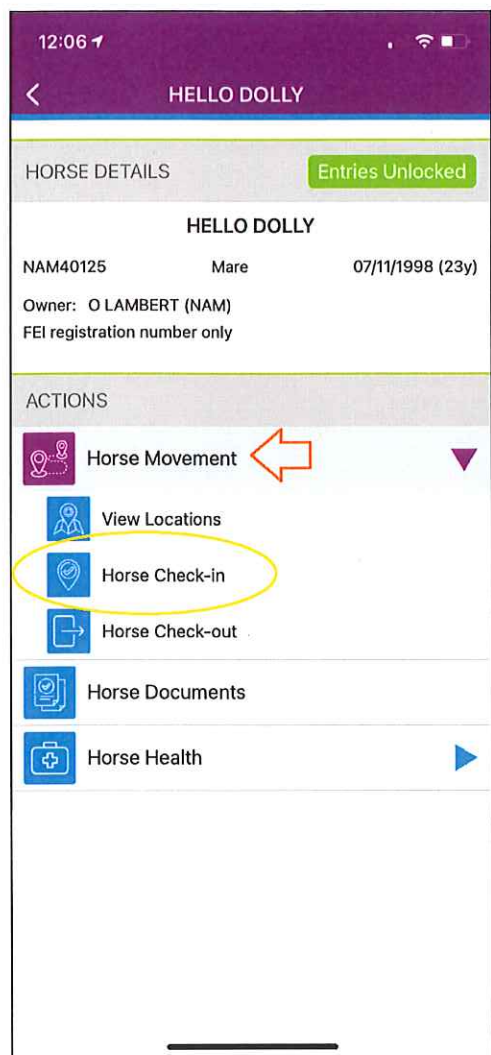

「Horse Movement」メニューを開く。

「Horse Check-in」をクリックする

**Step 4:** The FEI HorseApp will ask if you are currently at a FEI Show() or not.

This will help us locate and trace any in-contact Horses.

FEIの競技会にいる/いないを問われる

**Option 1: NO** オプション1: いない場合

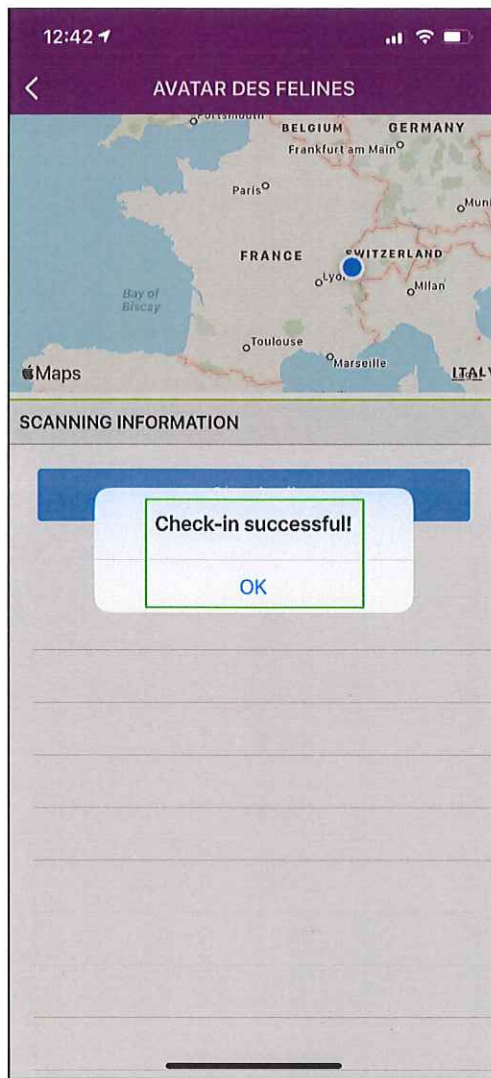

「FEI 競技会にいない」  
(I am not on an FEI Show)  
を 7/7

You have informed us that you are not at a FEI Show, the GPS coordinates of your check-in have been saved and the location of your Horse has been registered by the FEI.

**Option 2: YES** オプション 2: いる場合

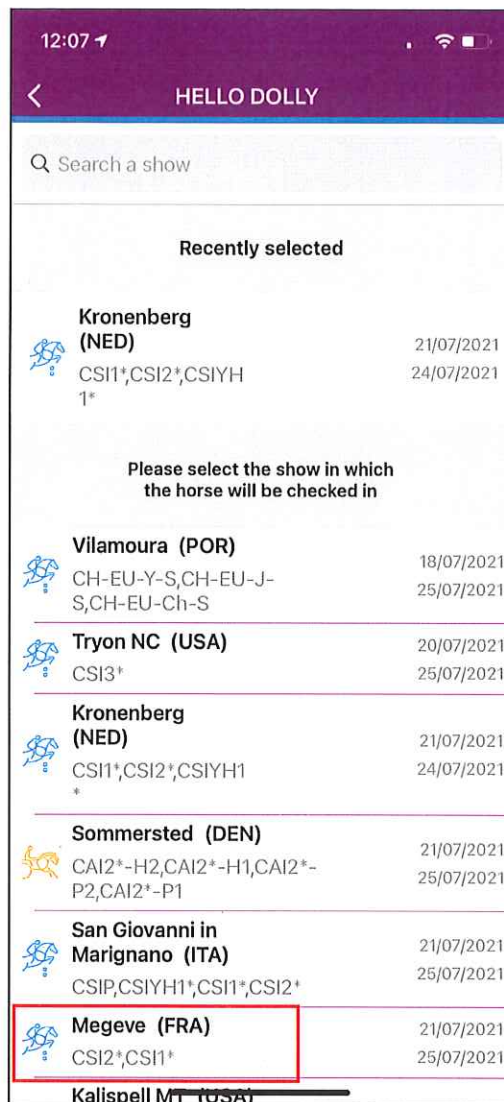

・「FEI 競技会にいる」  
(I am currently on an FEI Show)

をクリック

・参加している競技会をクリック



← Yes をクリックして終了です。

The FEI HorseApp will confirm that you are at a FEI Show and the GPS coordinates of your check-in have been saved and the location of your Horse has been registered by the FEI.

**Step 5:** You can view the movement of your Horse in the **Horse Movement** section on the Horse' profile page in the FEI HorseApp

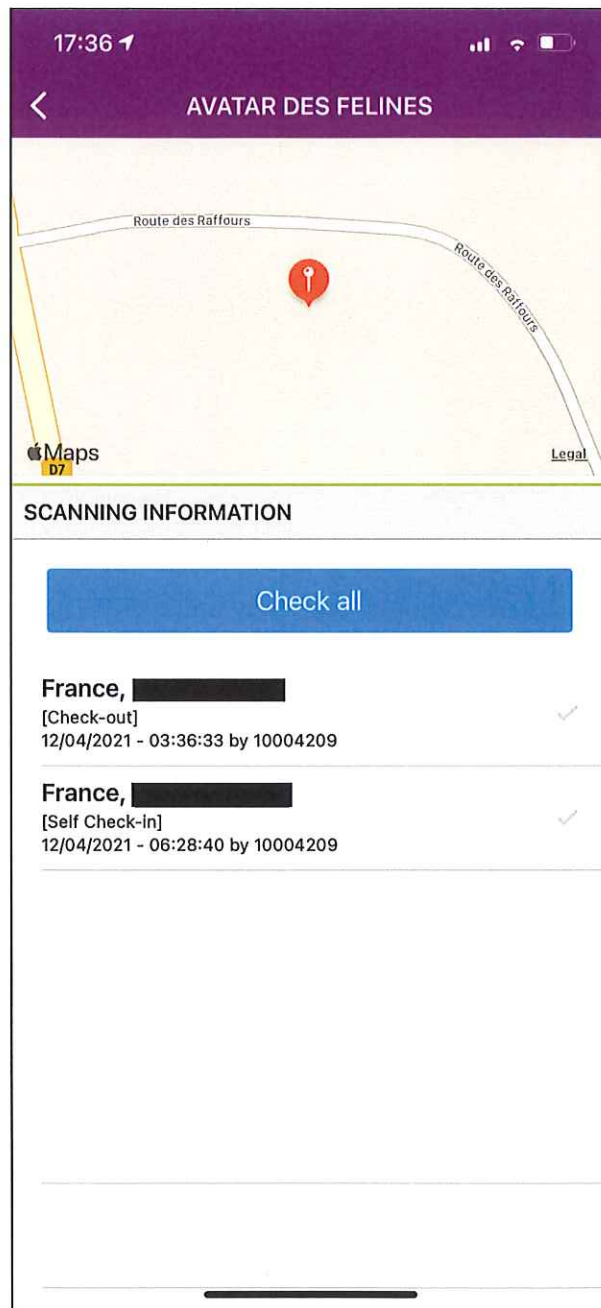
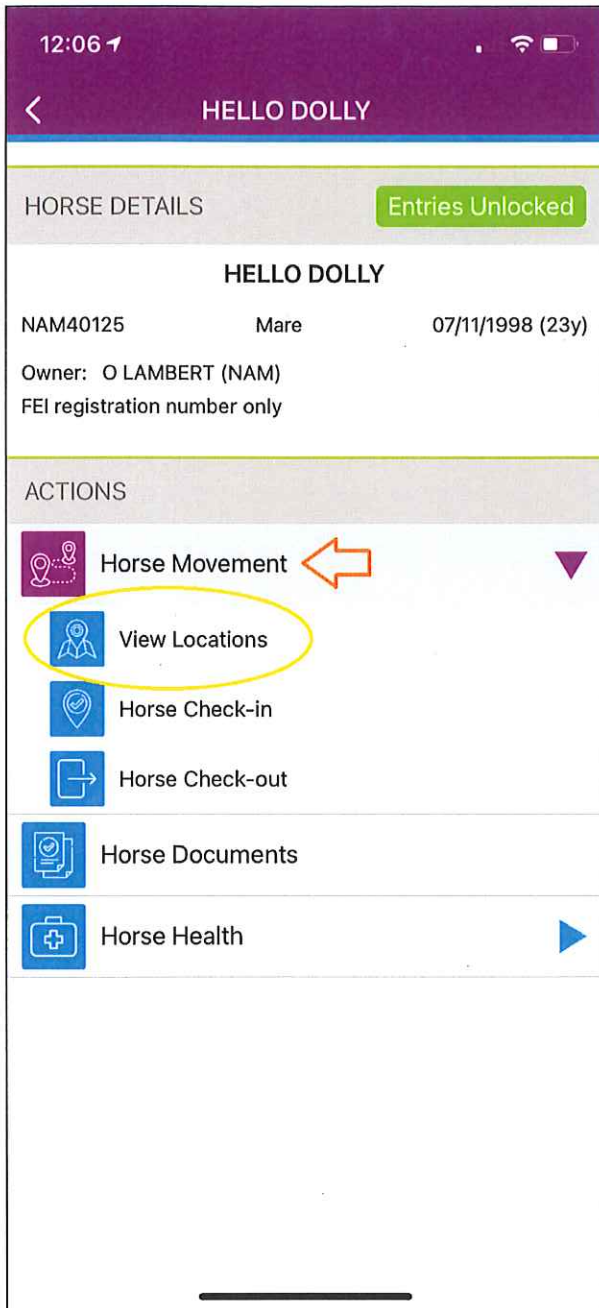

「Horse Movement」×2-の「View Locations」から現在地を確認できます。

You can repeat this process for all your FEI Horses.